



February 2025 Climate Newsletter

Where Do We Go From Here, 350 WI Volunteer Opportunities, Volunteer to Elect Climate Champions, Writing Effective Solar/Wind Testimony, Energy Equity Updates, Bad River at Nicolet College, Our 2024 Donors

Get Involved

Donate



Where Do We Go From Here?

The Art Collective needed to take time to process the November election results. We were devastated, the wind out of our creative sails. If the science is correct, in the next four years we have to make huge strides to save the planet; if not, it all becomes an even more impossible ‘lift.’ We took time to grieve, to be angry, be depressed...*but not to stay there.*

As a blanket of meanness descends on our country, *we can still be kind.* To each other and to everyone, human and non-human alike. We can ‘be there’ for each other.

We know what we believe - that another world is possible. We know that art, music dance, humor, play and community will not only help us get through the coming years, but will serve as a living example for others, who may look at the mean-spirited world, then at the world in which we are living. Hopefully they will want to join us, and strengthen our movement.

So it’s not where do we go from here, it’s **how**. The answer is together, with love.

Finally, we want to mention a powerful exhibit currently appearing at MMoCA, called “Broken Spectre,” here through Feb. 16.

[Watch "Broken Spectre" Promo Video](#)



Volunteer Leadership Opportunities at 350 WI

This is a crucial time to take action to protect our climate, and 350 Wisconsin needs passionate leaders to help drive our work forward. We are currently seeking volunteers for the following opportunities:

- **Community Climate Solutions Team (CCST) and State Policy Co-Leadership Positions:**
 - Lead and support local and state level climate initiatives in conjunction with other team leaders.
 - Work with communities to implement sustainable solutions.
 - Collaborate with like-minded advocates to push for meaningful change.
- **350 Wisconsin Board of Directors Positions:**
 - Help shape the strategic direction of our organization.

- Provide oversight and guidance to advance our mission.
- Bring your expertise and passion to the fight for climate justice.

Now is the perfect time to get involved and make a tangible impact. Your leadership can help create a more just and sustainable future!

Interested? Reach out to Nikki Darga, our Director of Volunteer Engagement nikki.darga@350wisconsin.org to learn more and join us in this critical work!



Volunteer to Elect Climate Champions

On April 1st, Wisconsin voters will head to the polls in a highly competitive State Supreme Court Election between Judges Susan Crawford and Brad Schimel. This election will decide control of the State Supreme Court, a powerful decision maker on key issues like environmental justice, redistricting, unions, and reproductive freedom.

In addition to the Supreme Court, there will be additional local elections that impact how the climate crisis will be addressed on a community level.

We need people to get involved in these upcoming elections! Join 350 Wisconsin Action for any of the following volunteer events.

- **Door Knocking w/ Deep Canvassing in Madison Area**
Saturday, February 15th | 12-3 PM | [Sign up here](#) |
- **Election Briefing & Deep Canvassing Training (Virtual)**
Thursday, February 13th | 5:30 - 6:30 PM | [Sign up here](#) |
- Join our **Weekly Virtual Tuesday Phone Banks!**
Next event: Tuesday, February 18th | 5 - 6 PM | [Sign up here](#) |

- **Paid Relational Organizing W/ Empower Program** will continue this election cycle. More information to come

If you would like to make calls or knock doors outside of scheduled events, have questions about our work, or have ideas you want to explore, please email: mark.putman@350wisconsin.org.

We would love to have you join us for this pivotal election. It is more important now than ever to continue being engaged!

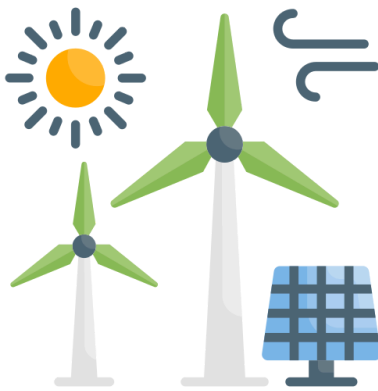

Writing Effective Solar/Wind Project Testimony for the WI PSC

Writing our own public testimony can be a challenge, but don't worry - we have some tips to make it easier!

- **Begin with a clear statement of support for the project (identify the project number and name) and your name, address, and any relevant affiliations.** If you have relevant professional skills and/or if you have scientific references that support your position, mention them.
- **Highlight the project's key benefits:** zero-emission electricity generation, solar/wind capacity, battery storage, estimated local economic benefits measured in jobs, ongoing revenues to the government bodies involved, lease payments to owners for land involved, and the benefits to Wisconsin ratepayers over its lifetime. Address how the project will boost the areas economy through tax revenue and landowner lease payments.
- **Emphasize how the project aligns with Wisconsin's clean energy goals and will provide reliable, affordable electricity.** Wisconsin's goal is to have all electricity consumed in the state come from carbon-free sources by 2050.
- **Share a personal story about why you support renewable energy development, if applicable.** Do not ramble or use strong language. The Commission staff already knows about the existential threat to your

grandchildren and mankind; no need to go there. They need to be persuaded how your testimony should be reported to the commissioners. Remember, your written testimony will become part of the public record.

- If you are overall in support of the project but have specific concerns, be sure to **clearly state that you are in support of the project, AND you would like for the commission to be mindful of your concern** (i.e. endangered species, safe and complete removal at project end, accommodation of agriculture etc.) to consider those specific effects while still approving the project.
- **Keep your testimony concise**, ideally under 600 words, and use clear, simple language and avoid jargon or technical terms. Conclude with a strong call for the Commission to approve the project.

Resources

350 WISCONSIN

LOW-INCOME ENERGY BURDEN

MADISON, WI
Energy affordability is a challenge for everyone in this area of supply disruptions, inflationary pressures, and extreme weather events. That is a special problem for low-income households who may spend 9% or more of their income on energy bills. Such high "energy burden" impacts housing affordability, as well as the health and well-being of families. And it is a climate justice issue as well since energy programs and policies designed to assist lower income renters and homeowners, their energy burden is likely to increase substantially in the coming years as climate change accelerates. A full transition to a 100% clean power source would include the most economically vulnerable.

DEFINITIONS

Energy Burden: The percentage of gross household income spent on energy costs.

AMI - Area Median Income: Midpoint of household income in a region.

Low Income: Households with less than 80% AMI (80% AMI).

Extremely Low Income: Households with less than 30% AMI (30% AMI).

KEY FINDINGS

- Overall, the average energy burden for households in Madison is 2% - lower than the state average of 3%.
- In Madison, the average energy burden for low-income households (80% AMI) is 2% 10% higher than the city's overall average.
- On average, extremely low-income households (30% AMI) in Madison experience an affordability high energy burden of 9%, compared to 1% for the wealthiest households (120%+ AMI).
- On average, the lowest income households' annual utility bills are only about \$66 a month less than those paid by high income households. People living in smaller dwellings, fixed charges make up a higher proportion of low income customers' bills and their homes tend to be less energy efficient.

Average Annual Energy Costs by Income Level

Area Median Income	Low Income	AMI	High Income	120%+ AMI
\$10,000	\$100	\$20,000	\$300	\$500
\$20,000	\$200	\$40,000	\$600	\$1,000
\$30,000	\$300	\$60,000	\$900	\$1,500
\$40,000	\$400	\$80,000	\$1,200	\$2,000
\$50,000	\$500	\$100,000	\$1,500	\$2,500

Average Energy Burden by Income Level

Area Median Income	Low Income	AMI	High Income	120%+ AMI
\$10,000	9%	2%	1%	1%
\$20,000	2%	2%	1%	1%
\$30,000	2%	2%	1%	1%
\$40,000	2%	2%	1%	1%
\$50,000	2%	2%	1%	1%

Energy Equity Updates

Advocacy at the PSCW: 350 Wisconsin is an intervening party in two current proceedings at the Public Service Commission of Wisconsin (PSCW). The PSCW commissioners ordered these investigation dockets to investigate alternative programs to address customer affordability and energy burden among the customers in the service territories of Madison Gas and Electric ([Docket #3270-UI-101](#)) and Wisconsin Power and Light (Alliant Energy) ([Docket #6680-UI-100](#)). Guided by PSCW staff, the utilities and intervening parties in these investigations are working collaboratively to identify new or modified programs that can be proposed by the utilities in their upcoming 2025 rate cases with the goal of reducing energy costs and alleviating energy insecurity among their low-income customers. (Other intervening parties include Blacks for Political and Social Action of Dane County and the Citizens Utility Board.)

As an intervenor, 350 WI is advocating for approaches that will include both on-bill financial assistance for struggling families and longer-term strategies to address some of the root causes of high energy burdens such as

energy inefficient housing and lack of access to low/no carbon technologies. Although these dockets are unlikely to include a formal public participation process, we are also working to ensure that the parties to these deliberations hear from organizations that are directly connected to the frontline communities most affected by high energy costs.

Final updated Low-Income Energy Burden reports now available: Over the past three years, the Energy Equity Working Group of CCST has issued a series of low-income energy burden reports for five communities in south-central Wisconsin: Madison, Middleton, Fitchburg, Janesville and Beloit. These reports have been important tools for raising public awareness about the problem of energy insecurity in our communities and why achieving energy and utility justice are key goals for the climate justice movement. In 2024, Energy Equity interns Taelyn Butler and Owen Weisse revised these reports using the most recently available data from the Department of Energy's Low-Income Energy Affordability Data (LEAD) tool and these updated reports are now available on the 350 WI website's [CCST Reports](#) page. Sadly, we do not anticipate issuing any further updates as the LEAD tool has been removed from public access by the Trump regime.

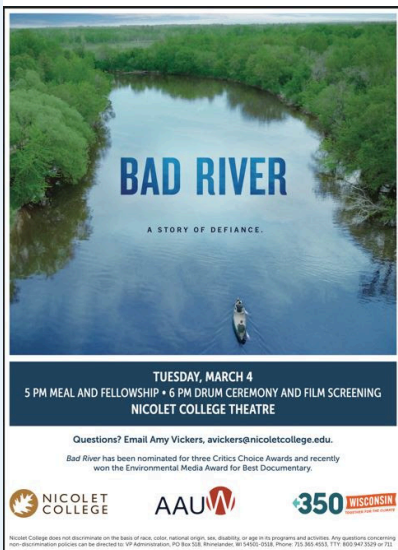

See *Bad River* at Nicolet College

Presented by: Nicolet College Tribal Students and Alumni Club along with the American Association of University Women (AAUW) and 350 Wisconsin.

Experience this engaging and critically acclaimed film highlighting local tribal members and their powerful story. *Bad River* is a new documentary film which chronicles the Wisconsin-based Bad River Band and its ongoing fight for sovereignty. A story unfolds in a groundbreaking way through a series of shocking revelations, devastating losses, and a powerful legacy of defiance and resilience which includes a David vs. Goliath battle to save Lake Superior, the largest freshwater resource in America. An aging pipeline is threatening the Bad River

Band reservation in Northern Wisconsin. This film has been nominated for three Critics Choice Awards and recently won the Environmental Media Award for Best Documentary.

Tuesday, March 4th

5 pm | Meal and Fellowship

6 pm | Drum Ceremony // Film Screening & Panel Discussion

Nicolet College Theatre, Rhinelander, WI

Admission: \$8 Includes meal, screening, and panel.

[Purchase Tickets](#)

Thank You to Our Donors!

We are so grateful to all of our 2024 donors! By supporting 350 Wisconsin, you are helping us leverage the energy and dedication of our staff and many dedicated volunteers working to build the climate justice movement in Wisconsin and make our state a clean energy leader. Your support enables us to not only drive bold climate solutions but also push back against attacks on climate action that threaten our communities and future. You make our work possible!

Please see our 2024 donor list below. We try to acknowledge every donor. If your name is not listed, please know that we greatly appreciate your support.

* Climate Hero (Recurring Donor)

‡ Match Donor

~ Employer Match Donor

350 Wisconsin Donors

Jean Abreu

Julie Andersen

Patricia Anderson

Peter Anderson

Michael Andrews

Anonymous‡

Anonymous‡

David Antonioni

Jerry Avorn and Karen

Tucker Charitable Fund

Jo Ann Bachar

Elizabeth Backes

Mary Michal

Harry Miles

Susan Millar‡

Sheila Mitchell and

Clair Morud

Alison Mix

Paula Morgan

Judith Munger

Patricia Murphy

Susan and Steven

Nelezen

Janet Niewold

In Honor of...

Kelly Kearns

Britnie Remer

James and Dorothy

Schmidt

Marilee Sushoreba

Member Donations of Items/Services to GivingTuesday

Sharon Barbour

Russ Bennett

Yvonne Besyk

William Backes‡
Norman Bair
Debra Barnhardt
Bruce Barrett
Mary Kay Baum
Kathryn Bebeau
Gary Becker
Russell Bennett*
Harry Bennett
Vicki Berenson
Janine Bernardo
Yvonne Besyk
Michael Betlach
Elizabeth Binhammer
Mark Borchardt
Lydia Bouffiou*
David Boustead
Dianne Brakarsh
Olivia Braun
Michele Brayndick
Mary Brehm
Sam Breidenbach
David Bresnahan
Kathleen Brown*
William Brumsickle
Stephanie Buntin
Ruby Burgess
Taelyn Butler
Elizabeth Butler
Kathleen Cairns
Janet Campbell
Kimberlee Carlson
Quentin Carpenter
Cindy Carter
Cristina Carvajal
Mónica Ceisel
Carolyn Chandler
Susan Coffin
Edward Jay Coldwell
Elisabeth Condon
Sarah Coombs
Timothy Cordon
Samuel Cotter
Laurie and Cal Couillard
Laura Cray
Lori and Dave Creswell
Laurie Crooks
Don and Jean Dahlstrom
Marlene Daniels
Nikki Darga
Janet Davis
Jessica Dekuiper
Susan Deming
Sharon and Rodney

Susan Nossal*
Will Ochowicz
Linda Olson
Robert H Owen
Rita Pachal
Emily Park and Brian
Lewis*‡
Beverly Parsons
Janice and John Penn
Elizabeth Peters Croes*
Peggy Peterson
Alex Peterson*
Andrew and Carol Phelps‡
Kathleen Piper*
Ann Plata
Karen Pollach
Jacob Puschmann-Guth
Britnie Remer
Karin Ringler
Rachel Robillard
Stephanie Robinson*‡
Barbara Robinson
Diana Rodum
Gail Rogall*
Rachel Roman and
Daniel Modaff
Marcia Romashko
Megan Rondinelli
Ellen and Michael
Rosborough
Janette Rosenbaum
Margaret Rosin
Phil Runkel*
Mike Rynes
Stephanie Salgado
Altamirano
Katelynn Samuelsen
Alethia Sandra Helpsmeet
Stefania Sani*
Serena Sato
Laura Scandurra
Laura Schlachter*
Kristen and Paul Schmidt
Anne Schneider
Helen Schneider*
Charles Schobert
John And Mary Schroeder
Michael Schuler
Amy Schulz
Spencer and Sarah
Schumacher
Thomas and Carol Seery
Jack Edward Sherman
Nancy Shinnors

Dianne Brakarsh
Nikki Darga
Paul Fieber
Rebecca Finster
Kathleen Fitzgibbon
Ceci Ford
Marian Fredal
Mike Friend
Kelly Garrow
Deanna Grahn
John Greenler
Phyllis Hasbrouck
Jean Haughwout
Dianne Henderson
Julia Isaacs
Rebecca Jamieson
Richard Jones
Kelly Kearns
Margot Kennard
Christina Koch
Leigh Langford
Amanda Lauricella
Brian Lavendel
Noemy Lesieutre
Cathy Loeb
Ellen Magee
Tanace Matthiesen
Mike McCabe
Sheila Mitchel
Cedar Moss
Jan Niewold
Susan Nossal
Kathryn Padorr
Janice Penn
Beth Racette
Britnie Remer
Rachel Robillard
Chloe Robinson
Marc Rosenthal
Alicia Shoberg
Judy Stadler
Sami Stidham
Tracy Suprise
Chris Unterberger
Gloria Welniak
Terri Wolf

**GivingTuesday Event
Sponsors**
Invenergy
Midwest Solar Power
Pattern Energy
Spencer Real Estate
Group

Depue
Josh Dorf
John Downs
Michael Drews*
Eleanor Dvorak
Patrick and Lloyd Eagan
Nada Elmikashfi
Eve Emshwiller
Nan Enstad
Emma Eschenfeldt
Beth Esser
Alyson Evans
Diane Farsetta
Elizabeth Feder
Hildy Feen
Don Ferber*
Jill Ferguson*
Ellen Ferwerda
Paul Fieber
Rebecca Finster
Kathleen Fitzgibbon
Marian Fredal
Michelle Frehner
Emma and Michael
Friend*
Barbara Furstenberg
Elizabeth Ganser
Andrea Gates
Robert Gehrenbeck
Erica Fox Gehrig &
Mark Gehrig‡
Dana Gerber-Margie*
Deanna Grahn
Lance Green
Karen Greenler
Robin and John Greenler
Jeanne and Thomas Grist
Ray Grosch
Sheldon Gross
Sherrie Gruder
Lori Guderyon*
Julie Gutmanis and
Steven Baumgart
Peggy Haack*
Darcy Haber
Elizabeth Hachten
Erin Hackbart
Jenasea Hameister
David Hamilton
Don Hammes
Jessica Hannebert
Jill Hapner
Jean Haughwout
Kathleen Henry

Ranju Shirish
Lynn Shoemaker*
Rose Sime*
Kenneth Skog‡
Wendy Skola*
Daniel Slick*
Krista Spieler
Kevin Spitler*
Judith Stadler
David J. Stanfield*
Mark Starik
Brady Steigauf*
Anne Steinberg and
Eric Hansen
Stephen Lyrene
Tyler Steward
Jane Stoltz
Sandra Strahler
Tracy Suprise*
Marilee Sushoreba and
Mac Robertson
Timothy Swain
Neeyada Tan
Anita Temple
Karen and Chuck
Tennessee
Winston Thompson
Ingrid Tomey
Rebecca Tradewell
Carol Troyer-Shank
Elizabeth Tuttle
Hayley Tymeson*
Lea Tyska
Nicholas Utpfall
Debra Vandembroucke
Ann Varda
Nancy Vedder-Shults
Regina Vidaver*
David Voelker*
Susan Vogt
Deborah Vogt
Mary Von Ruden
Virginia Waddick
Leo Walter
Amy Washbush
Ann Marie Waterhouse
James Waugh
Erin Weiss
Robert Weiss
Gloria Welniak*
Joanne Whelden
Helen and Doug White*
Tony Wilkin Gibart*
Kelly Williams~

Summit Credit Union
The Edgewater Hotel

Business and Nonprofit Donors

Alumni Skateboarding
Art and Literature
Laboratory
Bank of Sun Prairie
Bartaco
Biergarten at Olbrich Park
Bloom Bake Shop
Bound to Happen
Bookstore
Cafe Hollander
Cave of the Mounds
Children's Theater of
Madison
Chocolate Shoppe
Cinema Hair Studio
Comedy on State
Culver's-Cottage Grove
Delta Beer Lab
EarthWise Pet Supply &
Grooming-Cottage Grove
Fed Up Foods
Fired Up Pottery
Float Madison
Fontana Sports
Food Fight Restaurants
Forward Madison Soccer
Forward Theater
FreshFin
Frugal Muse
Great Dane
Green Box Compost
Green Life Trading Co
Harbor Athletic Club
Henry Vilas Zoo
Ian's Pizza
K & A Greenhouse
Kismet Books
Kwik Trip
Lakefront Brewery
LUSH
Lynn's of Madison
Madison Children's
Museum
Madison Mallards
Majestic Theater
Manitowoc Minute
Midwest Solar Power
Milwaukee Admirals
Milwaukee Wave

Valerie Hickman*
Fern Hirsch
Patricia Hoban
Journey Holte
Diana and Kermit Hovey‡
Michael Howden
Marieta Huff
Carl Hujet
Patricia Hung*
John Imes
Julia Isaacs
Rebecca Jamieson*
Elizabeth Janvrin
Ed Jeannette
Trudi Jenny
Kristine Jensch
Seth Jensen*
Sara Jetson
Kirsten Johnson
Alison Johnson ~
Mark Johnson
Trudy Karlson*
Jane H Kavaloski
Kelly Kearns*
Jo Kelley
Margot Kennard
Susan Kiernan*
Kurt Kimber‡ ~
Kenneth Kirkpatrick
Nancy Klatt
David Knuti*
Christina Koch
Kathleen Konle-Barth and
Daniel Barth
Dean Krahn
Theodore Kraig
Kathy Kuntz
Laurie Lambert*
Richard Lambert
Howard Landsman
Amanda Lauricella
Brian Lavendel
Geraldyn Leannah*
Barbara Lee
Mariah Lelewicz
Sharon Lewandowski
Sharon Lezberg*
Lawrence Liebmann
Barrett Lione-Seaton
Bob Liska
Thomas and Ellie Littrell-
Greenler
Cathy Loeb*
Adam Lohrmann

Kimberly Wilson
Ann Wingate Nielsen
Eva Wingren
Barbara Wise
Yaoli Yang
Beth Yeager
Ellen Zweibel

**“Together for the
Climate” Multi-Year
Campaign**

William Backes
Aly Evans
Mark Giese
John and Robin Greenler
Seth Jensen
Kathy Kuntz
Sharon Lezberg
Susan Millar
Patricia McConnell
Tanace Matthiesen
Gail Nordheim
Carol and Andy Phelps
Stephanie and Rob
Robinson

**350 Wisconsin Action
Donors**

Alexander Thome
Angela Aldam
Bruce Barrett
C.R. Boardman
Deborah Beduhn
Emily Park*
Janice Wilfing
Jerry Steinhauer*
Joan Arnold
Kimberlee Carlson
Kirsten Johnson*
Lynn Shoemaker
Madeline Friend
Margaret G Skinner
Robin and John Greenler*
Samuel Cotter
Seth Jensen*
Stanley Kanter
Stephanie Robinson*
Tracy Suprise

**“Together for the
Climate-Action Multi-
Year Campaign**

Tim Jensen
Stephanie and Rob

Mister Car Wash
Moving From Within
Olbrich Botanical Gardens
Orange Shoe
Orange Tree Imports
Organic Valley
Overture Center
Parisi Family Farm
Presents LLC
Quince & Apple
Rejuvenation Spa
Ruby Roasters
Sardine Restaurant
Shake Shack
Siren Shrub
Table Wine
Tangled Up In Hue
Tapped
The Brass Ring
Timeless Design Salon &
Spa
Tito's
Willy Street Co-op
Working Draft Beer

Funders (All-time)

350.org
350 Network Council
350 US Action (350 WI
Action)
11th Hour Project
Anthropocene Alliance
Bold Alliance
Brico Fund
Clean & Prosperous
America
Center for Health,
Environment & Justice
Climate Action Campaign
Climate Emergency Fund
Couillard Solar Foundation
Endres Manufacturing
Company Foundation
Energy Foundation
Freedom Together
Foundation (formerly JPB)
Midwest Building
Decarbonization Coalition
Madison Breakfast Rotary
Movement Voter Project
Mosaic
New World Foundation
Park Foundation
Patagonia

David Long*
Kathleen Lowry
Susan and Steve
Macejkovic
Jeremiah Mackin-Alonzi
Ellen Magee
Dennis Mandt
Mollie Martinek*
Julia Matthews
Tanace Matthiesen*
Gregg May
Kathryn Mazack
Mary Mazzio and
James Manson
Patricia McConnell*
Naomi McGloin
Julie Melton
Sue Meyer
Carolyn Micek

Robinson
David Schwartz and
BethAnne Yeager
Judith Stadler

Peer-to-Peer Fundraisers

Kristen Clark
Nada Elmikashfi
Marian Fredal
Mike Friend
GG Lewandowski
Tanace Matthiesen
Emily Park
Britnie Remer

In Memory of...

William Backes

People's Science Network
REAMP
Repower Madison
Rural Youth Voter Project
(350 WI Action)
Schmidt Family
Foundation
Sierra Club–Wisconsin
Stop The Money Pipeline
The Sunrise Project
Tides Foundation
Wisconsin Climate Action
Network (WI CAN)
Wisconsin Climate Table
Wisconsin Conservation
Voters
Wisconsin Network for
Peace & Justice

Upcoming Meetings

Art Collective: TBD | Contact: Russ Bennett bennett.russ@gmail.com; Dianne Brakarsh movingfromwithin@gmail.com

Climate Justice: February 10, 7-8 pm | Contact: Marian Fredal marian.fredal@350wisconsin.org

Community Climate Solutions: February 20, 5-6 pm | Contact: Rachel Robillard RachelEBRobillard@gmail.com or Maddie Loeffler maddie.loeffler@350wisconsin.org (For a complete schedule of various team meetings of CCST, click [here.](#))

Communication Action: February 18, 7:00-8:00 pm | Contact: Emily Park Emily.Park@350wisconsin.org

Fundraising: February 19, 7-8 pm | Contact: Kristen Clark, kristen.clark@350wisconsin.org

Regenerative Land Relations Team: February 11, 6:30-7:30 pm | Contact: Kathleen Fitzgibbon, kathleen.fitzgibbon@350wisconsin.org

State Policy: February 19, 4-5 pm | Contact: Janet Niewold janet.niewold@gmail.com

Tar Sands: February 10, 5:30- 6:30 pm | Contact: Britnie Remer britnie.remer@350wisconsin.org

Monthly Meeting: March 3, 7-8 pm | Contact: Christina Koch koch.christinal@gmail.com;
Kelly Kearns Kelly.Kearns@350wisconsin.org

Organization Calendar: <https://350wisconsin.org/meeting-event-calendar/>

Donate

Volunteer



350 Wisconsin
2921 Landmark Place, Suite 215, #407
Madison, WI 53713
United States